# Waltz #26

Peter S. Quinn

Tempo = 105

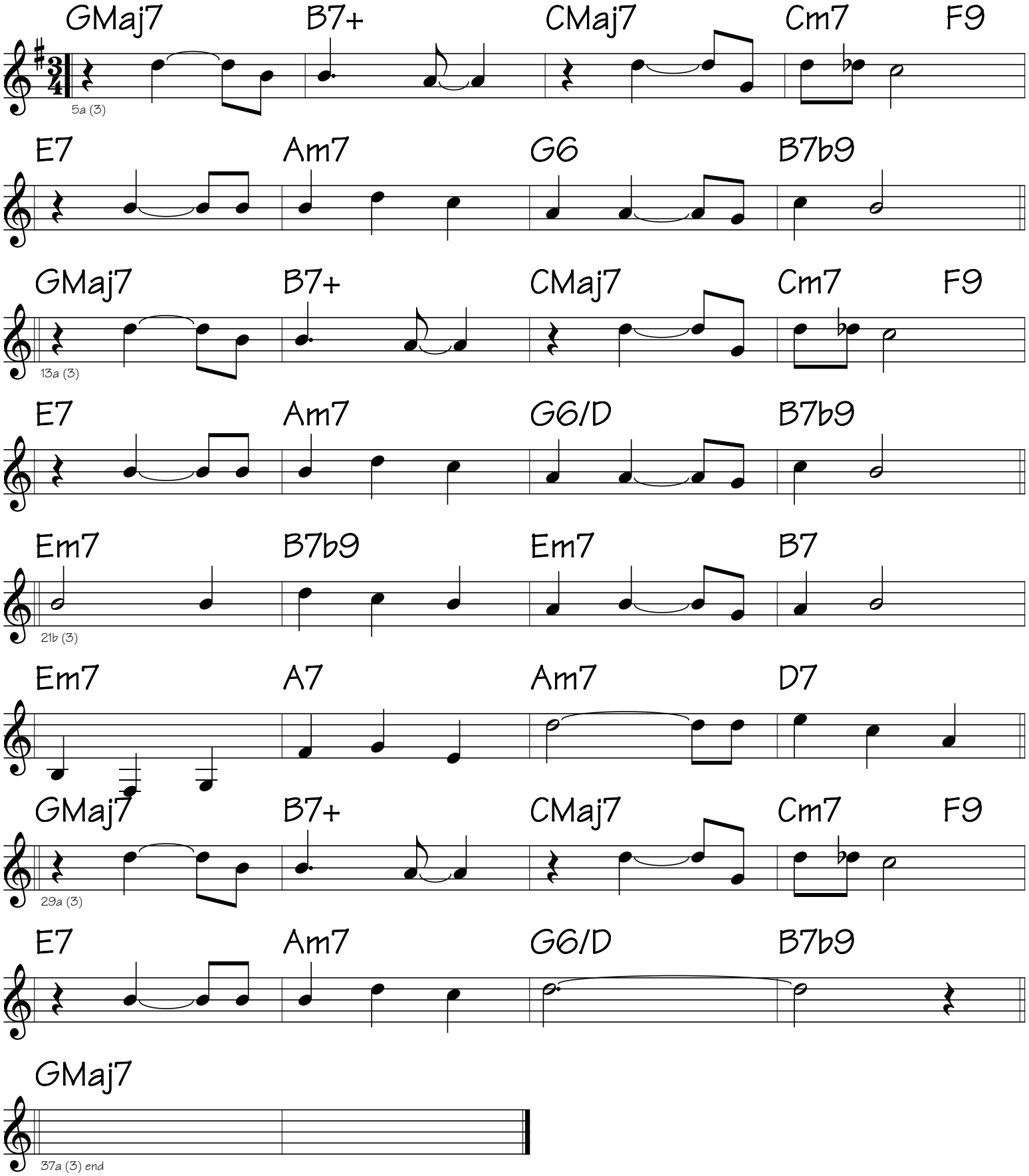


© Copyright Peter S. Quinn 2003. All rights reserved.